

MapQuest satellite image

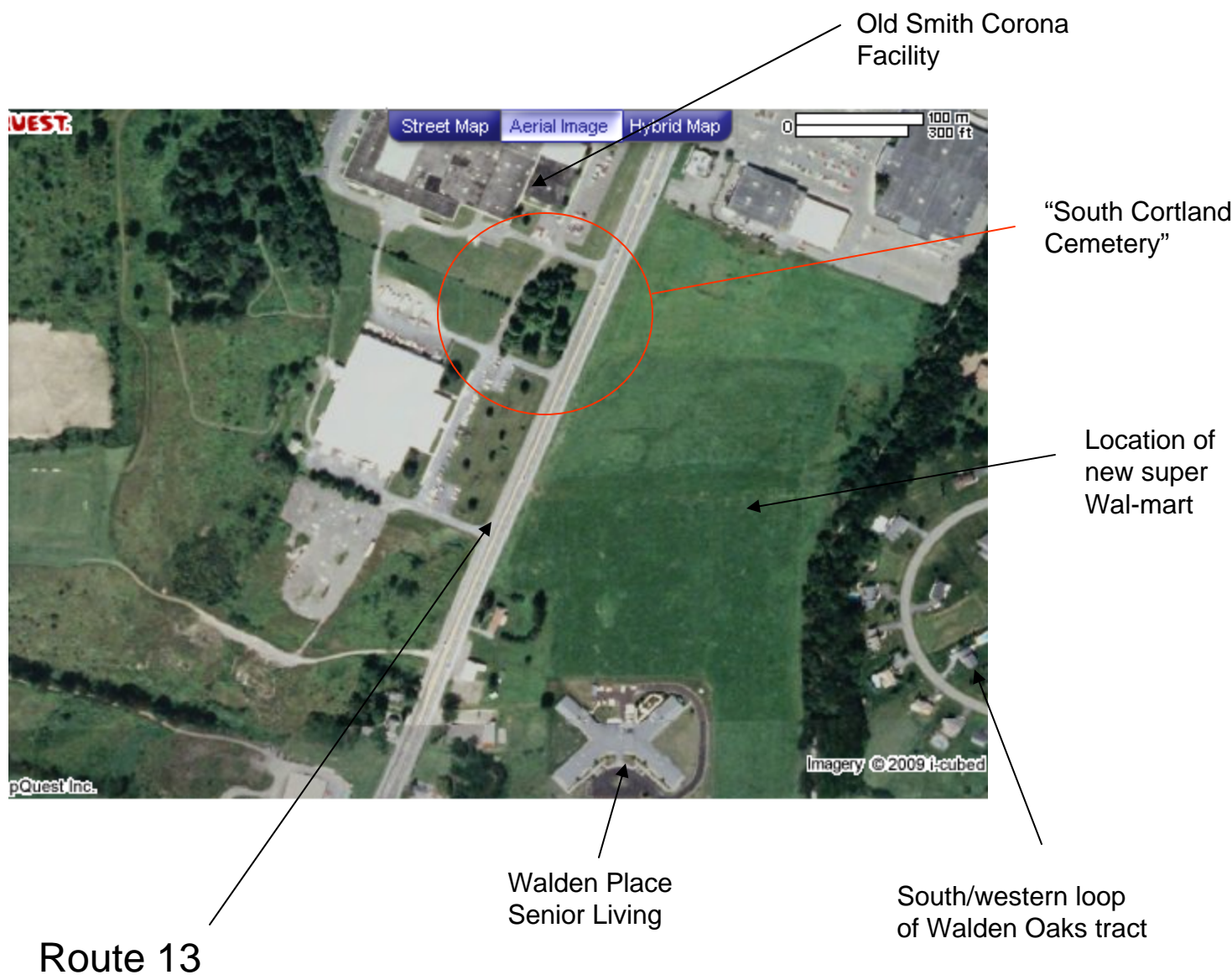

The South Cortland Cemetery

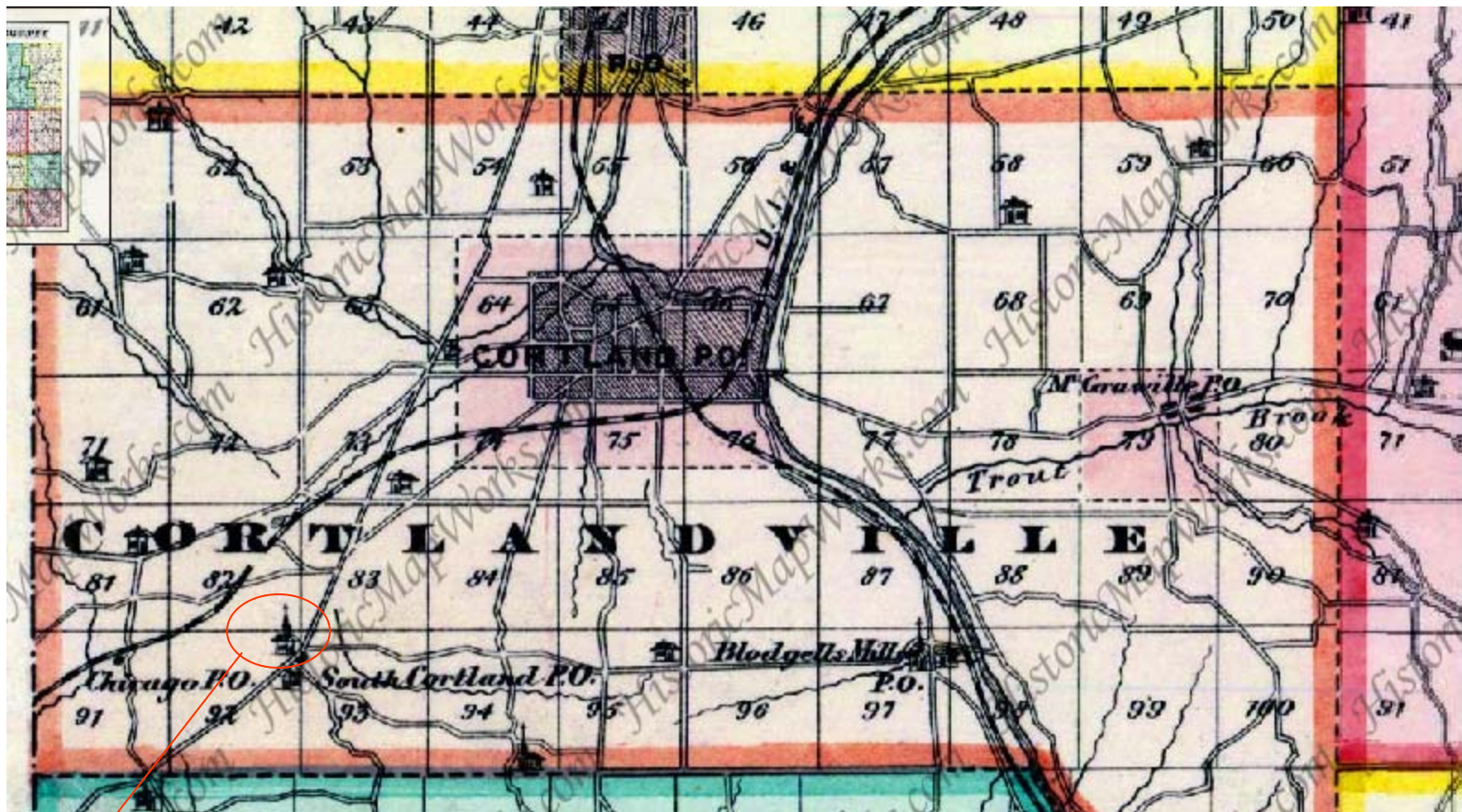

This 1876 Cortland County map shows lot 83, but unfortunately not the cemetery. (Interestingly, it does depict one of the religious meeting houses known to have been located at South Cortland on lot 92; note, however, that records indicate that the South Cortland Cemetery was not associated with either of these religious structures... it was a truly “community” cemetery.)

Detail from 1895 atlas map



More about this map:

- > Attributed Author: Bien, Joseph Rudolf
- > Date: 1895
- > Title: Schuyler, Tompkins, Cortland, Chemung, Tioga counties.
- > Publisher: Julius Bien & Co. New York > Type: Atlas Map
- > Height cm: 60
- > Width cm: 87
- > Scale 1: 158,400> Note: Col. lithographed map...shows roads, railroads, settlements, original patents, towns, etc.
- > State/Province: New York
- > Copyright 1895, Julius Bien & Company, N.Y.
- > 1895 Pub Title: Atlas of the state of New York. Prepared under the direction of Joseph R. Bien, E.M., civil and topographical engineer from original surveys and various local surveys revised and corrected. Published by Julius Bien & Company, New York, 1895.

2009 FINAL ASSESSMENT ROLL
WHOLLY EXEMPT SECTION OF THE ROLL - 8PAGE 782
VALUATION DATE-JUL 01, 2008
TAXABLE STATUS DATE-MAR 01, 2009

SWIS - 112289

OWNERS NAME SEQUENCE
UNIFORM PERCENT OF VALUE IS 085.00

TAX MAP PARCEL NUMBER	PROPERTY LOCATION & CLASS	ASSESSMENT	EXEMPTION CODE	COUNTY	TOWN	SCHOOL
CURRENT OWNERS NAME	SCHOOL DISTRICT	LAND	TAX DESCRIPTION	TAXABLE VALUE		
CURRENT OWNERS ADDRESS	PARCEL SIZE/GRID COORD	TOTAL	SPECIAL DISTRICTS	ACCOUNT NO.		
***** 86.00-03-04.000 *****						
86.00-03-04.000	Route 281		TWN CEME 13510	0	501,500	501,500
Cemetery Roman Catholic	Homer Central 113001	455,500	COUNTY TAXABLE VALUE		0	
2315 South Ave	ACRES 36.50	501,500	TOWN TAXABLE VALUE		0	
Syracuse, NY 13207	EAST-0922186 NRTH-0949913		SCHOOL TAXABLE VALUE		0	
	FULL MARKET VALUE	590,000	FD012 Cortlandville Fire		0 TO M	
			501,500 EX			
***** 95.00-10-07.000 *****						
95.00-10-07.000	Route 13		TWN CEME 13510	0	85,000	85,000
Cemetery South Cortland	Cortland City 110200	85,000	COUNTY TAXABLE VALUE		0	
3577 Terrace Rd	FRNT 212.91 DPTH 173.31	85,000	TOWN TAXABLE VALUE		0	
Cortland, NY 13045-3596	EAST-0917940 NRTH-0936278		SCHOOL TAXABLE VALUE		0	
	FULL MARKET VALUE	100,000	FD012 Cortlandville Fire		0 TO M	
			85,000 EX			
***** 107.02-01-04.000 *****						
107.02-01-04.000	2262 Blodgett Mills Rd		CLERGY RES 21600	0	88,700	88,700
Church Baptist	210 1 Family Res		COUNTY TAXABLE VALUE		0	
2262 Blodgett Mills W Rd	McGraw Central 112204	7,000	TOWN TAXABLE VALUE		0	
PO Box 51	FRNT 165.00 DPTH 65.00	88,700	SCHOOL TAXABLE VALUE		0	
Blodgett Mills, NY 13738-0051	EAST-0943331 NRTH-0936012		FD012 Cortlandville Fire		88,700 TO M	
	FULL MARKET VALUE	104,353				
***** 107.02-01-05.000 *****						
107.02-01-05.000	3333 Clute Rd		INTERD CEN 26300	0	134,400	134,400
Church Baptist	620 Religious		COUNTY TAXABLE VALUE		0	
3333 Clute Rd	McGraw Central 112204	8,700	TOWN TAXABLE VALUE		0	
PO Box 51	FRNT 65.00 DPTH 160.00	134,400	SCHOOL TAXABLE VALUE		0	
Cortland, NY 13045-9705	EAST-0943340 NRTH-0935957		FD012 Cortlandville Fire		0 TO M	
	FULL MARKET VALUE	158,118				
			134,400 EX			

Cornell Institute for Resource
Information Systems (IRIS) Aerial
Photograph Collection
(1936 series)

<http://aerial-ny.library.cornell.edu/photos/cortland>

South Cortland
Cemetery





1955 series



1966 series

Note the construction of the industrial complex nearby (Smith Corona, etc.)

Google road-level image

